RF CONNECTORS / F

RFPC01	DIMENSIONS	RFJCB01	DIMENSIONS
	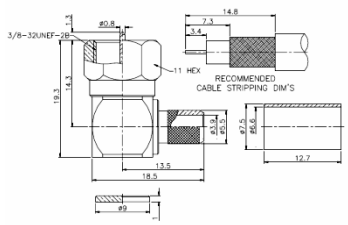		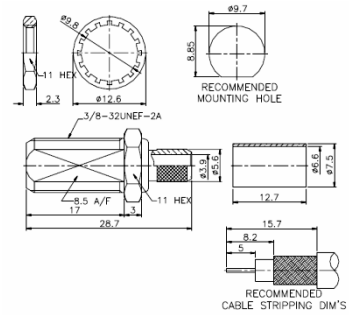
F PLUG CRIMP STRAIGHT		F JACK CRIMP BULKHEAD STRAIGHT	

RFPCB01	DIMENSIONS	RFJCB02	DIMENSIONS
	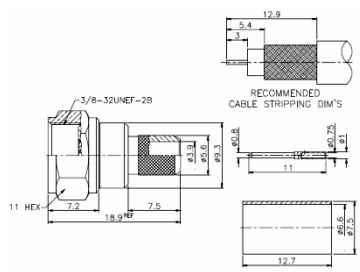		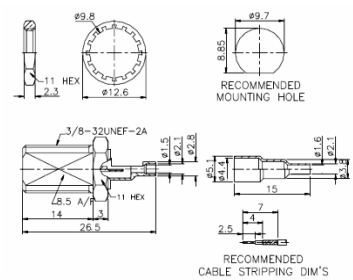
F PLUG CRIMP BULKHEAD STRAIGHT		F JACK CRIMP BULKHEAD STRAIGHT	

RFPT01	DIMENSIONS	RFJP01	DIMENSIONS
	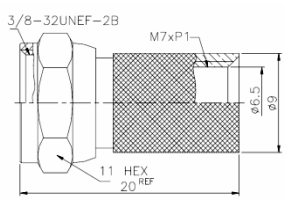		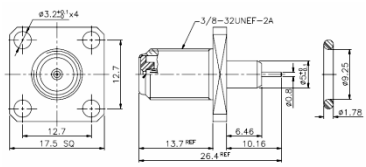
F PLUG TWIST ON STRAIGHT		F JACK PANEL MOUNT STRAIGHT	

RAFP9FP	DIMENSIONS	RFJM01	DIMENSIONS
	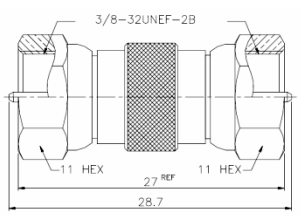		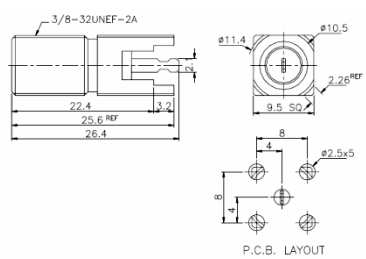
F ADAPTOR PLUG TO PLUG STRAIGHT		F JACK P.C.B. MOUNT STRAIGHT	

RF CONNECTORS / F

RAFP9FJ

F ADAPTOR
PLUG TO JACK
STRAIGHT

DIMENSIONS

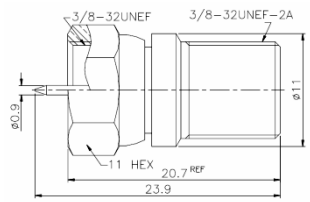

RFJM01R

F JACK
P.C.B. MOUNT
RIGHT ANGLE

DIMENSIONS

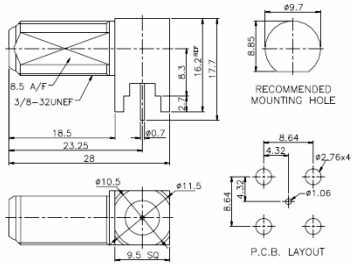

RAFP9FJR

F ADAPTOR
PLUG TO JACK
RIGHT ANGLE

DIMENSIONS

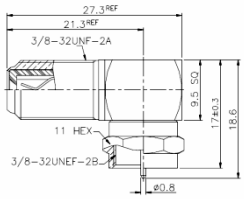

RFJM02R

F JACK
P.C.B. MOUNT
RIGHT ANGLE

DIMENSIONS

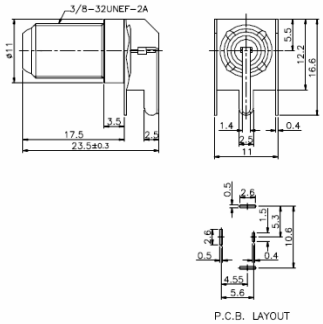

RAFQP9FJ

F ADAPTOR
Q PLUG TO JACK
STRAIGHT

DIMENSIONS

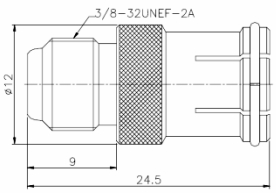

RAFJ9FJB

F ADAPTOR
JACK TO JACK
BULKHEAD

DIMENSIONS

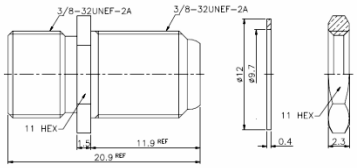

RAFQP9FQP

F ADAPTOR
Q PLUG TO Q PLUG
STRAIGHT

DIMENSIONS

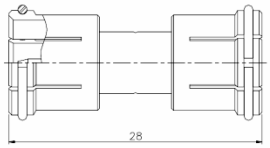

RAFJ9FJP

F ADAPTOR
JACK TO JACK
PANEL MOUNT
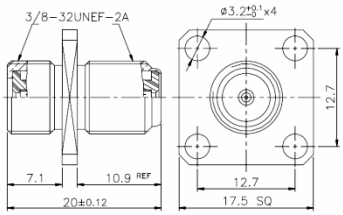
DIMENSIONS